

FIJI AERONAUTICAL INFORMATION CIRCULAR



ISO 9001/2015 CERTIFIED

Civil Aviation Authority of Fiji
Private Bag (NAP0354), Nadi Airport
Republic of Fiji
Tel: (679) 8923 155; Fax (679) 6721 500
Website: www.caaf.org.fj

AIC 07/20

Effective
21 MAY 2020
ADM

This AIC replaces AIC 02/16, which is hereby cancelled.

MEDICAL STANDARDS, TESTS AND CERTIFICATION

1. Introduction

- 1.1 Air Navigation Regulation (ANR) 56 requires applicants for certain licences, permits and ratings issued or renewed by the Authority < ANR 53 (2) and ANR 66 to go a medical examination conducted by an Approved Medical Authority.
- 1.2 This Circular contains the list the Approved Medical Authorities appointed by the Authority for this purpose and expands and clarifies on information contained within the CAAF Standards Document - Medical Standards, Tests and Certification. Refer to the Standards Document for all other matters relating to Aviation Medical requirements.

2. List of Approved Medical Authorities

2.1 FIJI

NADI

DOCTOR	ADDRESS	TEL	FAX	EMAIL
Dr. R Raju CAAF AMA	2 Lodhia St. NADI TOWN P. O. Box 87	6700240 9920444	6702406	rraju@connect.com.fj
Dr. I Biumaitotoya CAAF AMA	Concave Drive NAMAKA P. O. Box 193 Nadi Airport	6725707 9955151	6725001	biumaitotoya@gmail.com
Dr. L William CAAF Specialist (Ophthalmology)	Concave Drive NAMAKA P. O. Box 3041 Lautoka	6727944 9309450	--	louisejohn@connect.com.fj
Dr. Nahina Naaz CAAF AMA	Ace Medical Clinic RB Jetpoint Complex Martintar NADI	6727530	6727532	drnahina.naaz@gmail.com

SUVA

DOCTOR	ADDRESS	TEL	FAX	EMAIL
Dr. I Bakani CAAF AMA CAAF Specialist (Cardiology)	Suite 5 Palm Courts QLD Insurance Building Victoria Parade SUVA GPO. Box 198, Suva	3301911	3304439	bakani@connect.com.fj
Dr John Fatiaki CAAF AMA	Epworth Clinic 254 Waimanu Rd SUVA GPO Box 13071, Suva	3302043 3302421	3304858	docjohn@connect.com.fj epworthclinic.fj@gmail.com
Dr Pardeep Ram CAAF Specialist (Ophthalmology)	Laser Eye Centre Ltd Lautoka P O Box 4723 Lautoka	9763727		pardeepam@yahoo.com
Dr Rauni M Tikoinayau CAAF AMA	Epworth Clinic 254 Waimanu Rd Suva	9906404		tikoinayau2@gmail.com

2.2 ABROAD

NEW ZEALAND

Dr A Wiles CAAF AMA	320 Remuera Rd Auckland	(9)5246504	wiles@remueradoctors.co.nz
Dr David Payne CAAF AMA	Medicine at Work Plaza 2 Habit Physio 100 Willis Street Wellington 6011	+64212465940	davidjepayne@googlemail.com

INDIA

Dr P V Masrani CAAF AMA	VM Medical Centre #78/B Pankaj Mansion Dr A B Rd, Worli, Mumbai 400018	(9122)24901066	punita@drmasrani.com
----------------------------	---	----------------	--

3. Flowchart of Medical Examination Process

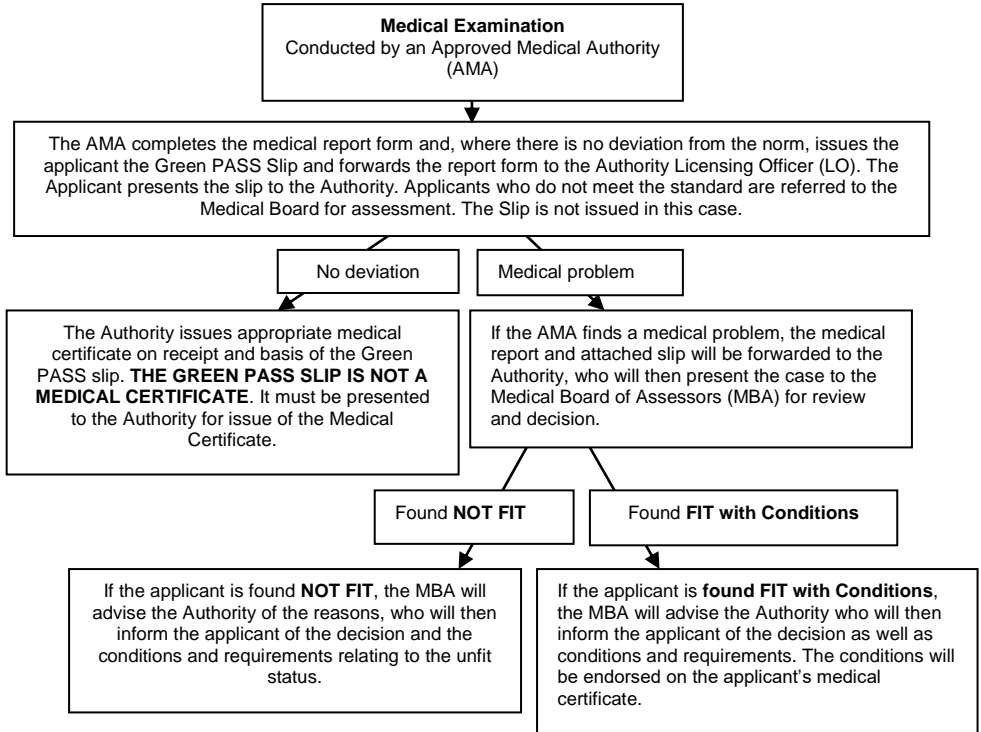

4. Summary of Minimum Periodic Requirements

LICENCE	CLASS 1	CLASS 2	CLASS 3	CLASS 4
	AIRLINE TRANSPORT PILOT	PRIVATE PILOT	AIR TRAFFIC CONTROLLER	AIRCRAFT MAINTENANCE ENGINEER
	COMMERCIAL PILOT	STUDENT PILOT	FLIGHT INFORMATION SERVICE OFFICER (1 st ISSUE ONLY)	AERONAUTICAL FACILITY TECHNICIAN **
	PRIVATE PILOT W/ INST RTG			FLIGHT INFORMATION SERVICE OFFICER (subsequent issues)
VALIDITY OF CERTIFICATE	< 40 – 1 yr	< 40 - 5 yrs	< 40 - 4 yrs	< 40 - 4 yrs
ROUTINE MEDICAL EXAMINATION	≥ 40 – 6 months	> 40 - 2 yrs	> 40 – 2 yrs > 60 – 1 yr	> 40 – 2 yr > 60 – 1yr
CHEST X-RAY	At initial	If indicated	At initial	If indicated
ELECTROENCEPHALOGRAM	At initial	If indicated	At initial	If indicated
HAEMOGLOBIN	At initial then every examination	At initial	At initial then If indicated	At initial
ELECTROCARDIOGRAM	<u>At initial then:</u> 30 – 50 - 2 yrs	<u>At initial after age of then:</u> > 40 - 2 yrs > 50 – 1 yr	<u>At initial then after age of:</u> > 50 – 2 yrs	- -
AUDIOGRAM	<u>At initial then:</u> < 40 - 5 yrs ≥ 40 - 2 yrs	<u>At initial then:</u> ≥ 50 - 2 yrs	<u>At initial then:</u> < 40 - 4 yrs ≥ 40 - 2 yrs	<u>At initial then:</u> < 40 - 4 yrs ≥ 40 - 2 yrs
EXTENDED OTORHINOLARYNGOLOGICAL EXAMINATION	If indicated	If indicated	If indicated	If indicated
EXTENDED OPHTHALMOLOGICAL EXAMINATION	<u>At initial then:</u> If indicated	<u>At initial then:</u> If indicated	<u>At initial then:</u> If indicated	<u>At initial then:</u> If indicated
LIPID PROFILE	<u>At initial then:</u> If indicated	<u>At initial then:</u> If indicated	<u>At initial then:</u> If indicated	<u>At initial then:</u> If indicated
PULMONARY FUNCTION TESTS	<u>At initial then:</u> If indicated	<u>At initial then:</u> If indicated	<u>At initial then:</u> If indicated	<u>At initial then:</u> If indicated
URINALYSIS	At initial then every examination	At initial then every examination	At initial then every examination	At initial then every examination

5. Appeal Process

- 5.1 Applicants for the issue/renewal of a CAAF Medical Certificate may wish to appeal a decision made by the CAAF Medical Board which has resulted in the applicant as being assessed, either temporarily or permanently, unfit to hold a Medical Certificate.
- 5.2 Should an applicant decide to lodge an appeal then this must be submitted to the Chief Executive of CAAF in writing, no later than 14 days after the applicant has received written notification from CAAF with regard to their medical status.

Applicants should also state their reasons for lodging an appeal and include any documentation which would assist the Chief Executive in his deliberations.

- 5.3 After arriving at a decision the Chief Executive will convey in writing, the results of the appeal to the applicant and include, if appropriate, any further information that he considers relevant to the appeal process.
- 5.4 Although no time limit is specified on the appeal process, applicants are assured that any appeals lodged to the Chief Executive will be processed expeditiously.

6. Medical Validity Period

- 6.1 A medical examination can be conducted by an AMA up to a maximum of 45 days prior to the expiry date of the existing medical certificate without a reduction of the 6 or 12 month validity period of the medical certificate which is subsequently issued.