

A EXISTING SECTION
A-A-MDL 300 SCALE 1:100

NOTE:
ALL EXISTING INTERNAL WINDOWS FOR OFFICE TO BE REMOVED COMPLETELY AND TO BE REPLACED WITH BLOCK WALL

NOTES

THIS DRAWINGS MUST BE READ IN CONJUNCTION WITH AND BE CO-ORDINATE WITH OTHER FLOOR PLANS. SECTIONS AND ELEVATIONS FOR DIMENSIONS AND SPANS.

SITE CHECK ALL DIMENSIONS BEFORE STARTING WORK. REPORT ANY DISCREPANCIES TO THE RESPECTIVE ENGINEER FOR DECISION/ CLARIFICATION BEFORE PROCEEDING WITH WORKS.

CONTRACTOR TO REFER TO ALLOCATED SHEETS OR THE FINISHES SCHEDULE FOR SPECIFIED FINISHES IF NOT STATED IN PLANS.

CONTRACTOR TO REFER TO SETOUT PLANS FOR DIMENSIONED DRAWINGS AND WINDOW AND DOOR REFERENCES.

CONTRACTOR TO REFER TO STRUCTURAL DRAWINGS FOR ALL STRUCTURAL DETAILS.

CONTRACTOR TO CONFIRM ALL DIMENSIONS AND PROFILES WITH ARCHITECTURAL DRAWINGS. **DO NOT SCALE DRAWINGS.**

INSTALLATION OF SITE FENCE TO BE STAGE 2 WORKS.

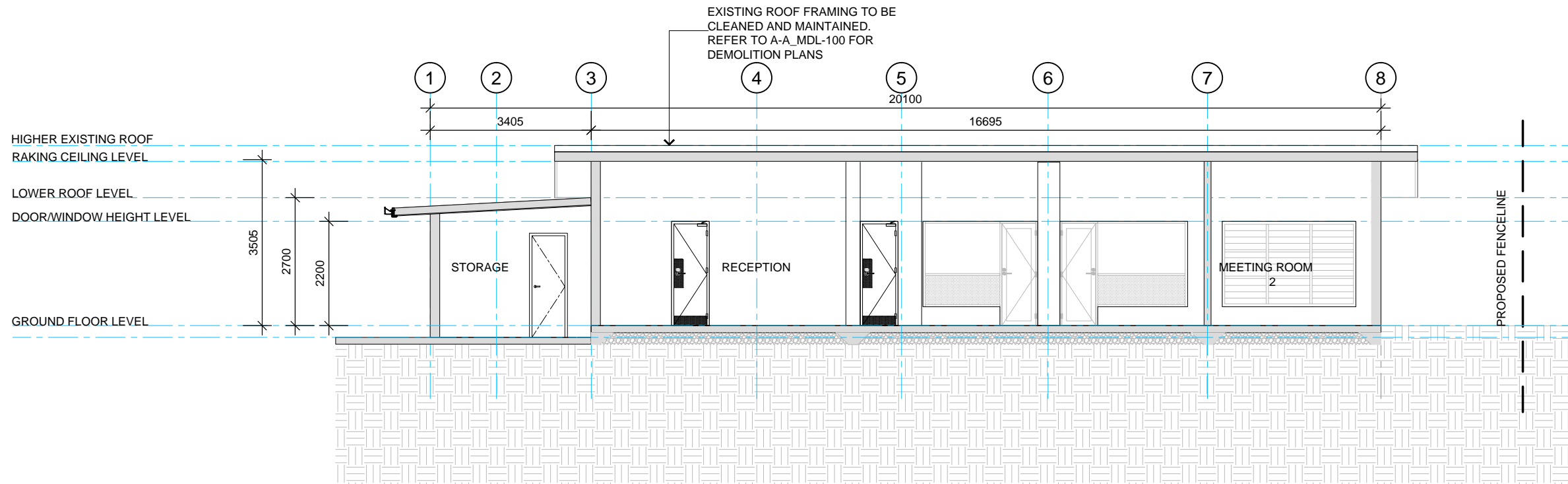

A SECTIONS
A-A-MDL 300 SCALE 1:100

COPYRIGHT in all drawings, specifications and other documents and in the work executed from them remains the property of MAISURIA DESIGN LTD. DIMENSIONS Confirm all dimensions and profiles with Architectural drawings. Do not scale the drawings. If unsure about anything please ask for clarification.

File Location : Office server/2022/22-21 SPC Nabua Office, Suva

Revision		
No	Rev	Date
a	SECTIONAL DETAILS UPDATED	10.05.23

Client : **CIVIL AVIATION AUTHORITY OF FIJI (CAAF)**

Project : **BUILDING CONVERSION TO OFFICE, CAAF COMPOUND, NADI**

Civil Engineers & Structural Engineers

Service Engineers :

Project Managers:

Consulting Architect:



Sheet Title

SECTIONS

Scale 1:100 @ A3

Date 20 - 04 - 2023

Drawn JS

Checked AC

Approved

Project Number

23-02

Drawing no. **A-A-MDL-300**

Revision **a**